

MEZZANINE FLOOR PLAN

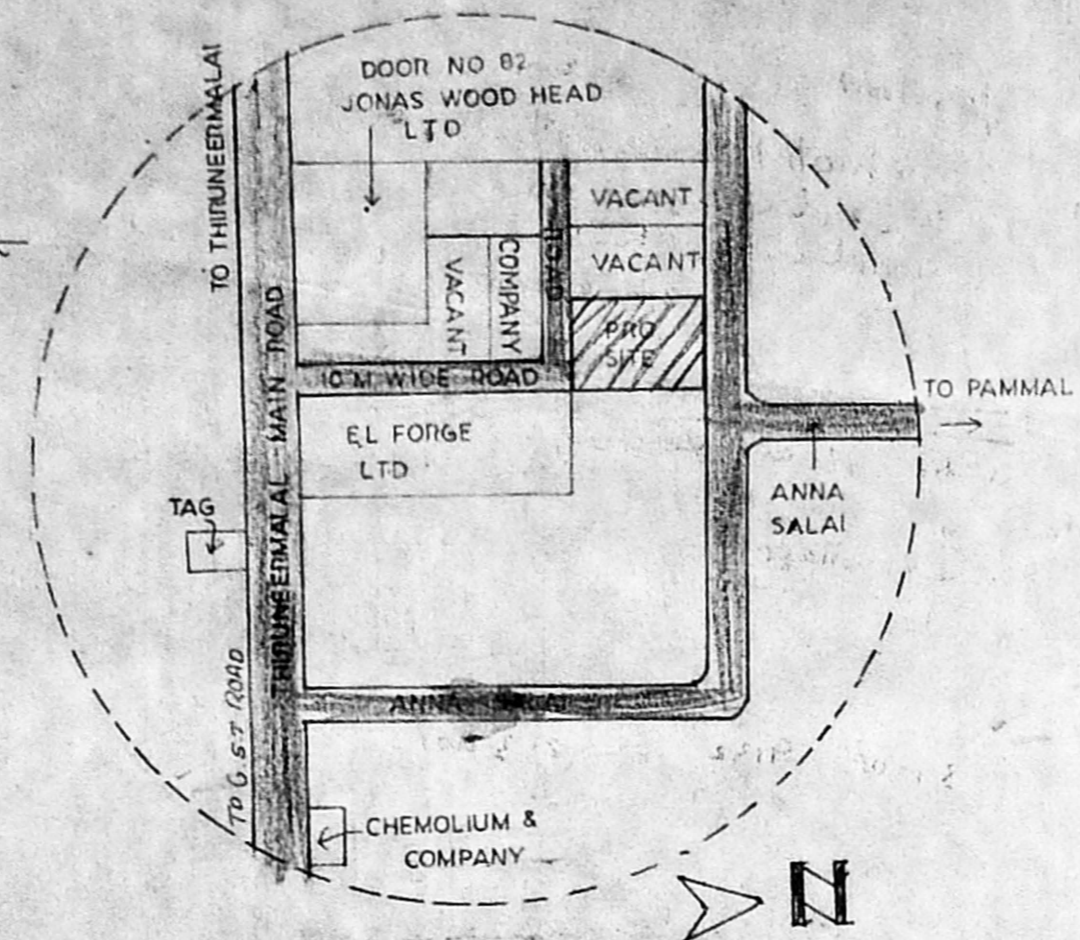

KEY PLAN (NOT TO SCALE)

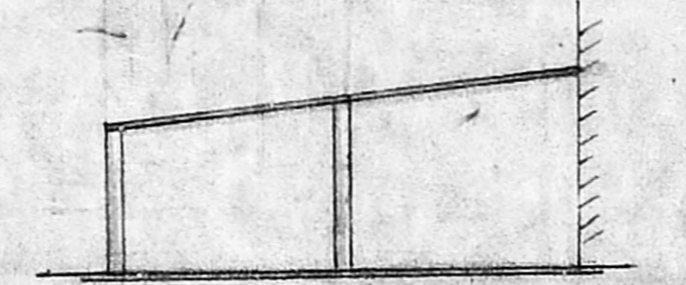

Elevation

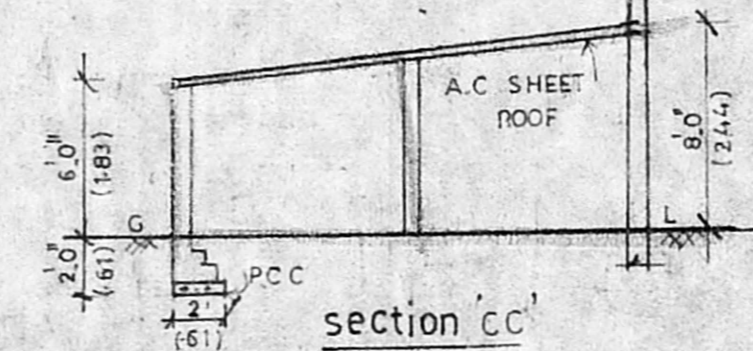

section CC'

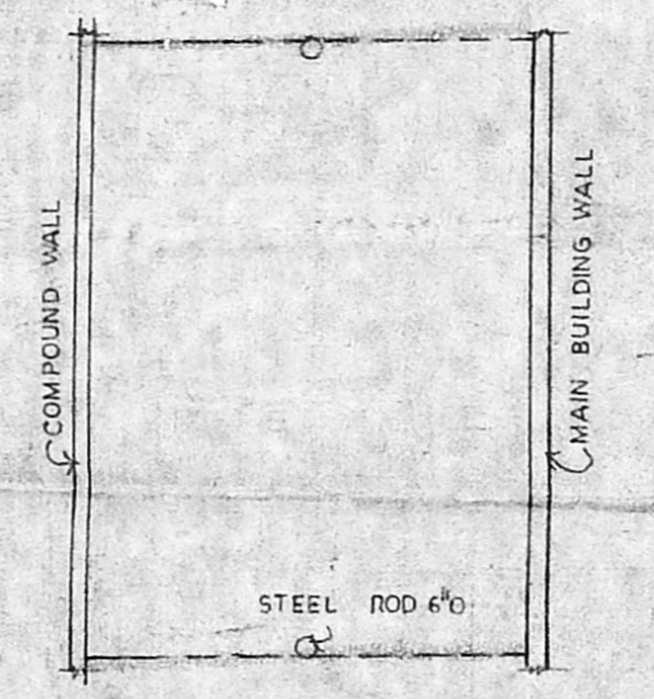

Plan

Details of cycle shed (TO BE DEMOLISHED)

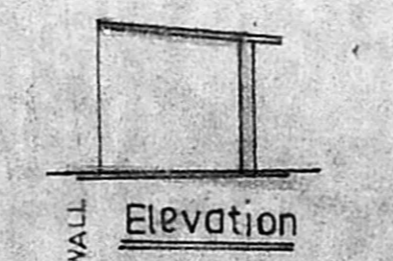

Elevation

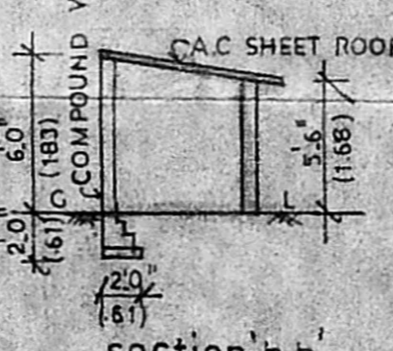

section bb'

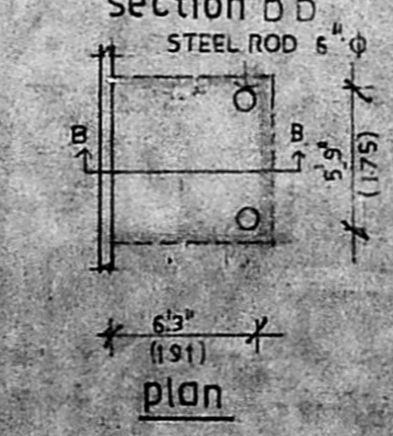

plan

Details of watch man shed (TO BE DEMOLISHED)

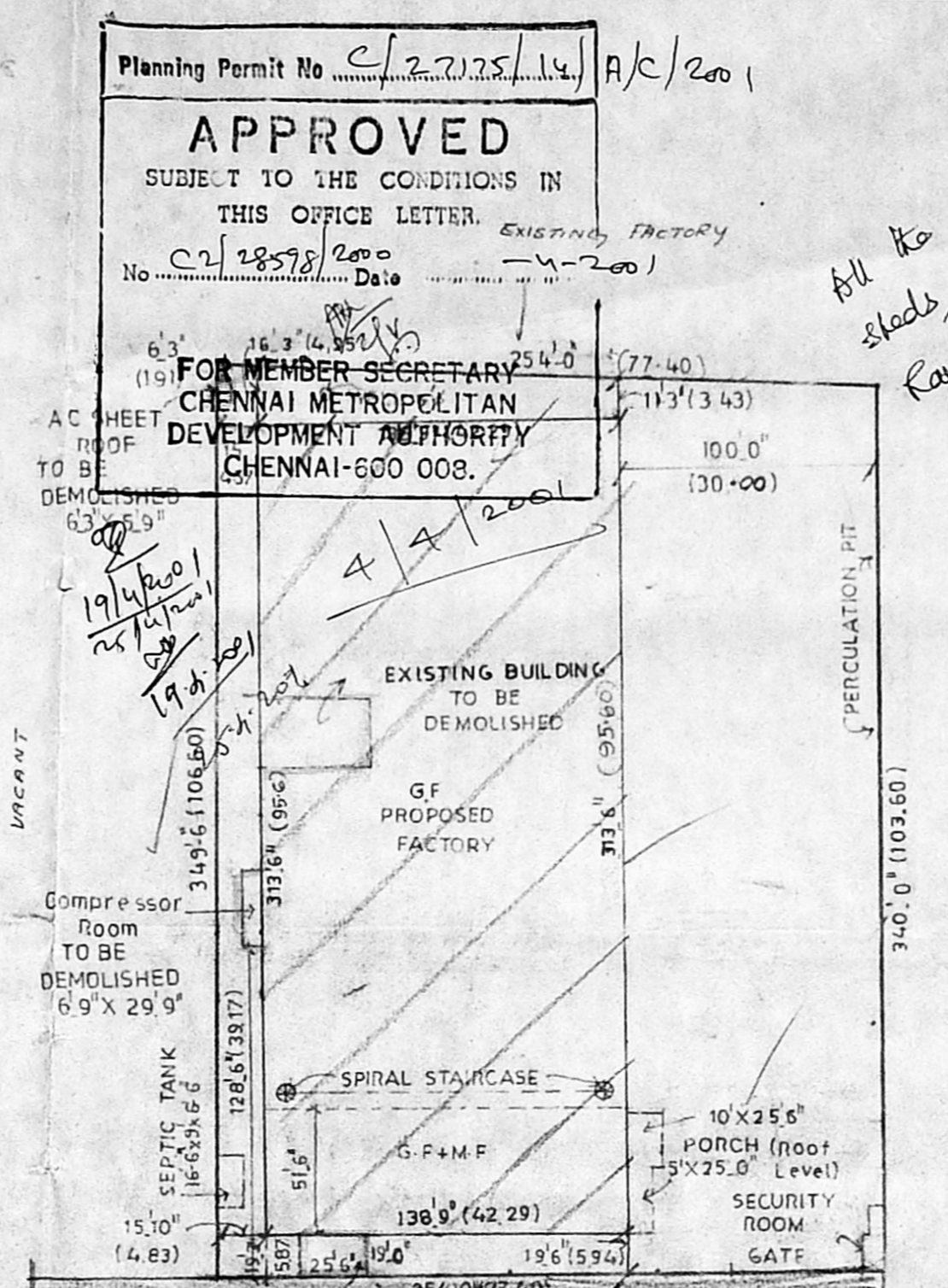

SITE PLAN (SCALE 1:640')

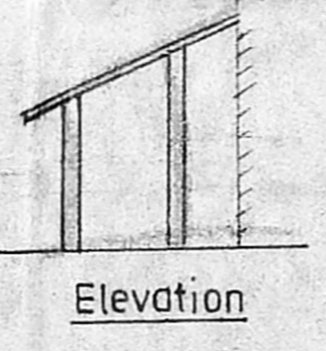

Elevation

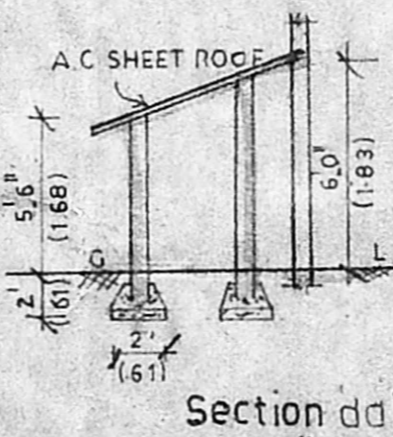

Section dd'

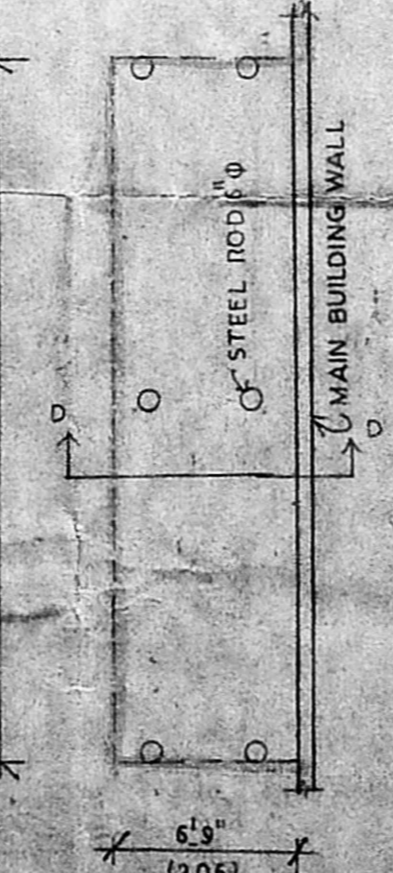

plan

Compressor room details (TO BE DEMOLISHED)

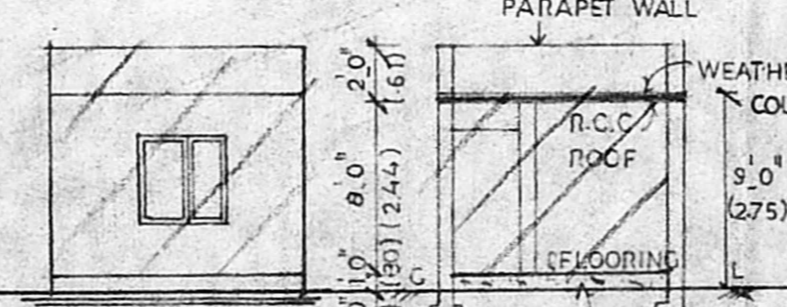

Elevation

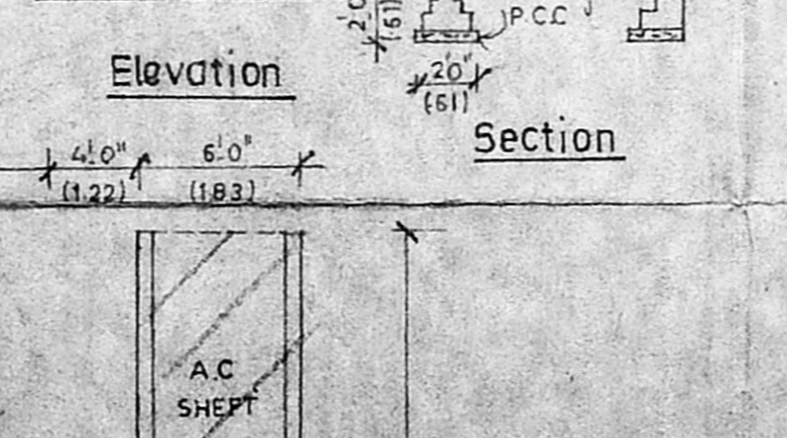

Section

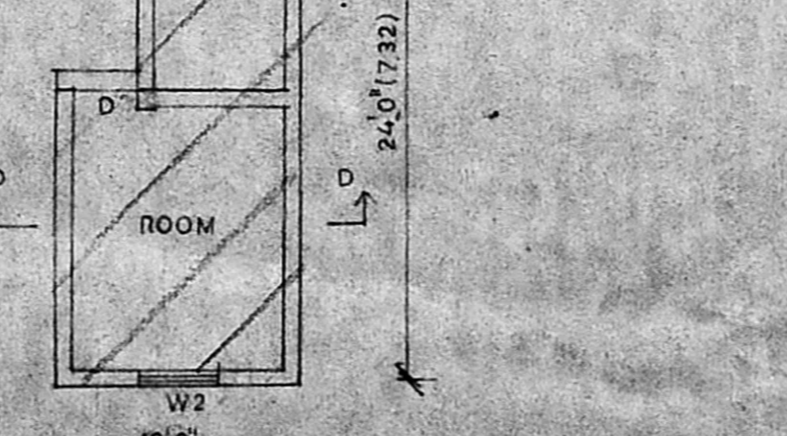

plan

Security room

Planning Permit No. C/2.2.25/14 A/C/200

**APPROVED**  
SUBJECT TO THE CONDITIONS IN THIS OFFICE LETTER.  
No. C/28578/2000 Date 19/11/2001

FOR MEMBER SECRETARY  
CHENNAI METROPOLITAN  
DEVELOPMENT AUTHORITY  
CHENNAI-600 008.

All the tree sheds, existed at the set back street have been demolished completely

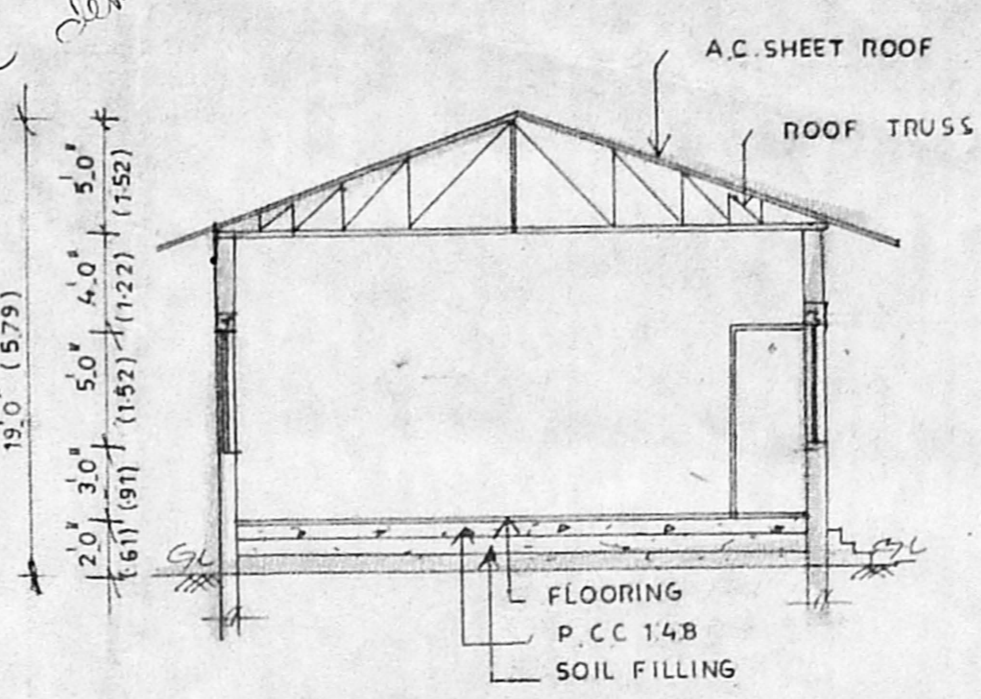

SECTION ON AA

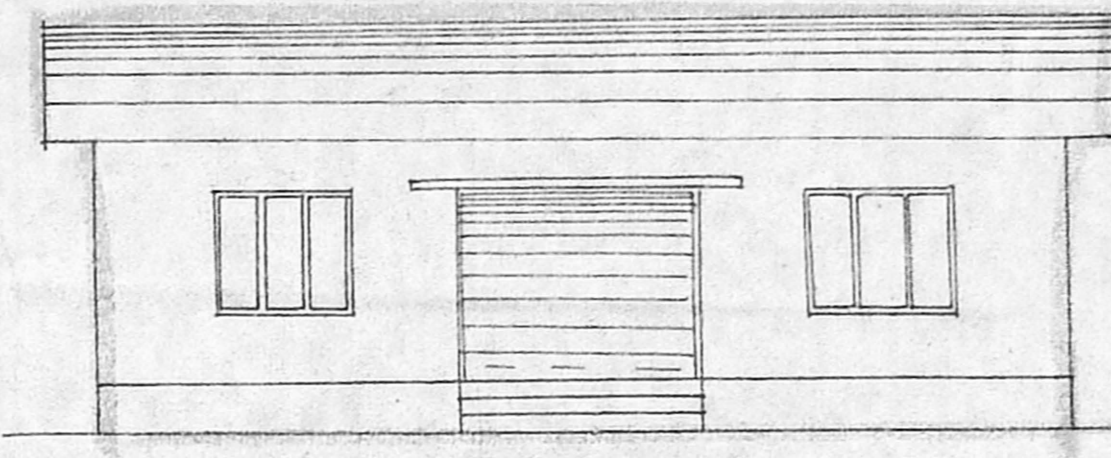

ELEVATION

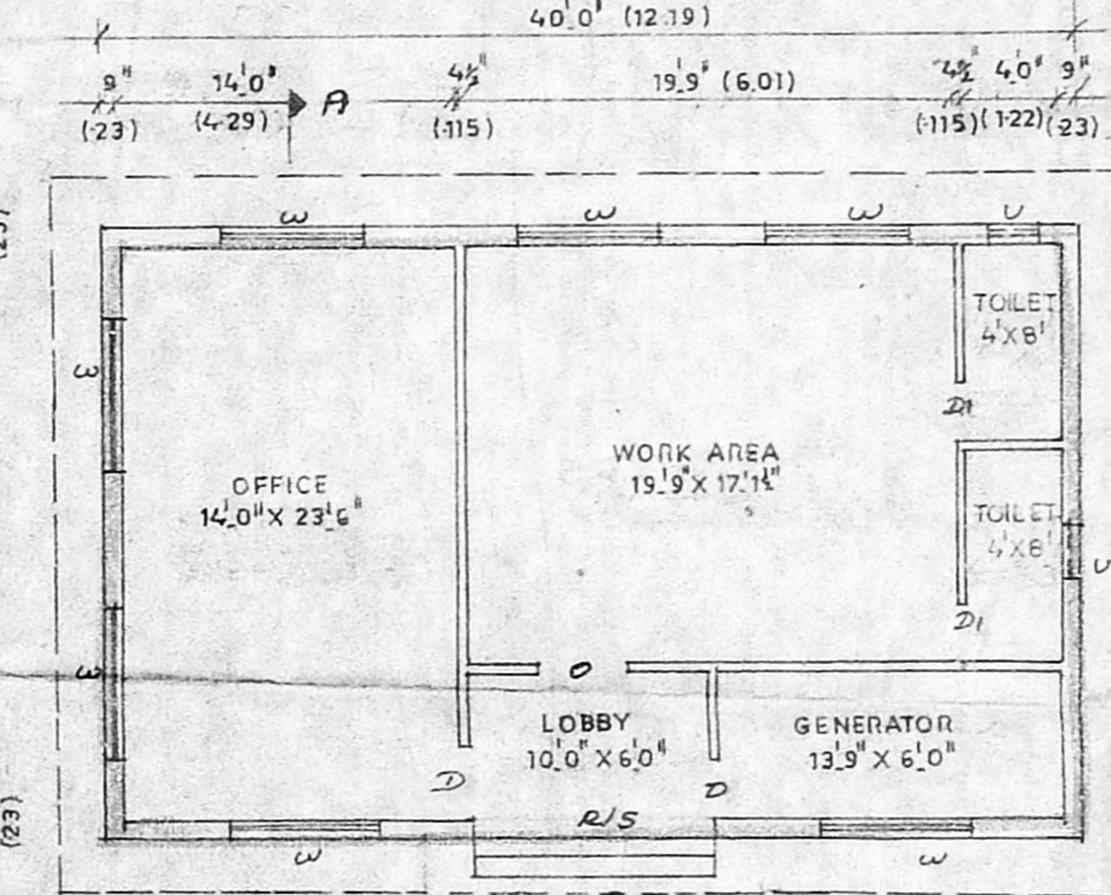

PLAN (EXIST)

H.P. DETAILS TO BE USED		
SEWING MACHINE	0.5 HP X 114 MACHINES	57 HP
COM PRESSOR		40 HP
CUTTING MACHINE	12 HP X 1 NO	12 HP
PRESSURE MACHINE	2 HP X 4 NOS	8 HP
BLOWER	2 HP X 3 NOS	6 HP
HEATING MACHINE	15 HP X 4 NOS	6 HP
STUFFING MACHINE	2 HP X 4 NOS	8 HP
LIGHTS	40 W X 240 NOS	13 HP
	TOTAL	150 HP

SHEET NO: 1  
PLAN SHOWING EXISTING FACTORY BUILDING TO BE REGULARISED FOR MANUFACTURE OF TOYS (LIGHT INDUSTRY WITH INSTALLATION OF 150 HP) AT S.NO.184/1A OF PAMMAL VILLAGE, TAMBARAM TALUK, KANCHEEPURAM DISTRICT.  
PAMMAL TOWN PANCHAYAT 1/3

CMDA 'C' / PP No. SITE EXTENT	
C. No. C/28578/2000	AS PER DOCUMENTS : 36.431 GROUNDS
Asst. Surveyor	: 87434 SQFT
Scrutinized	: 8125.87 SQM
PART I	AS PER PATTAH : 86080 SQFT
PART II	: 8000 SQM
A.P.	D.P.

Scale 1:80'

Area details	
GROUND FLOOR	43498 SFT 4042.57 SQM
MEZZANINE FLOOR	7146 SFT 664.13 SQM
SECURITY ROOM	192.00 17.84 SQM
TOTAL	50836 SFT 4724.54 SQM
F.S.I. = 0.59	
PLOT COVERAGE = 50%	
DEMOLITION AREA	1721 SFT, 159.34 SQM

Schedule of joineries	
R/S ROLLING SHUTTER	10.0' X 8.0'
D DOOR	3.0' X 7.0'
D1 DOOR	2.6' X 7.0'
W WINDOW	5.0' X 5.5'
V VENTILATOR	2.0' X 2.0'

Colour index	
	PRO CONSTRUCTION
	EXG ROAD
	SITE BOUNDARY
	TO BE DEMOLISHED

- 1. S. PRASANCHAND JAIN *S. Prasan Chand Jain*
- 2. P. NIRMALA *Nirmala*
- 3. S. VINODH KUMAR *S. Vinodh Kumar*
- 4. V. KALAVATHY *V. Kalavathy*
- 5. N. SUGAL CHAND JAIN *N. Sugal Chand Jain*

OWNERS  
D. MOHAN, D.C.S.  
LICENCED SURVEYOR  
REGD. No. 85  
CORPORATION OF CHENNAI  
M. J. G. S. T. Road, (Second Floor)  
TAMBARAM SANATORIUM,  
CHENNAI-600 047.  
PHONE : 2494557  
LICENCED SURVEYOR

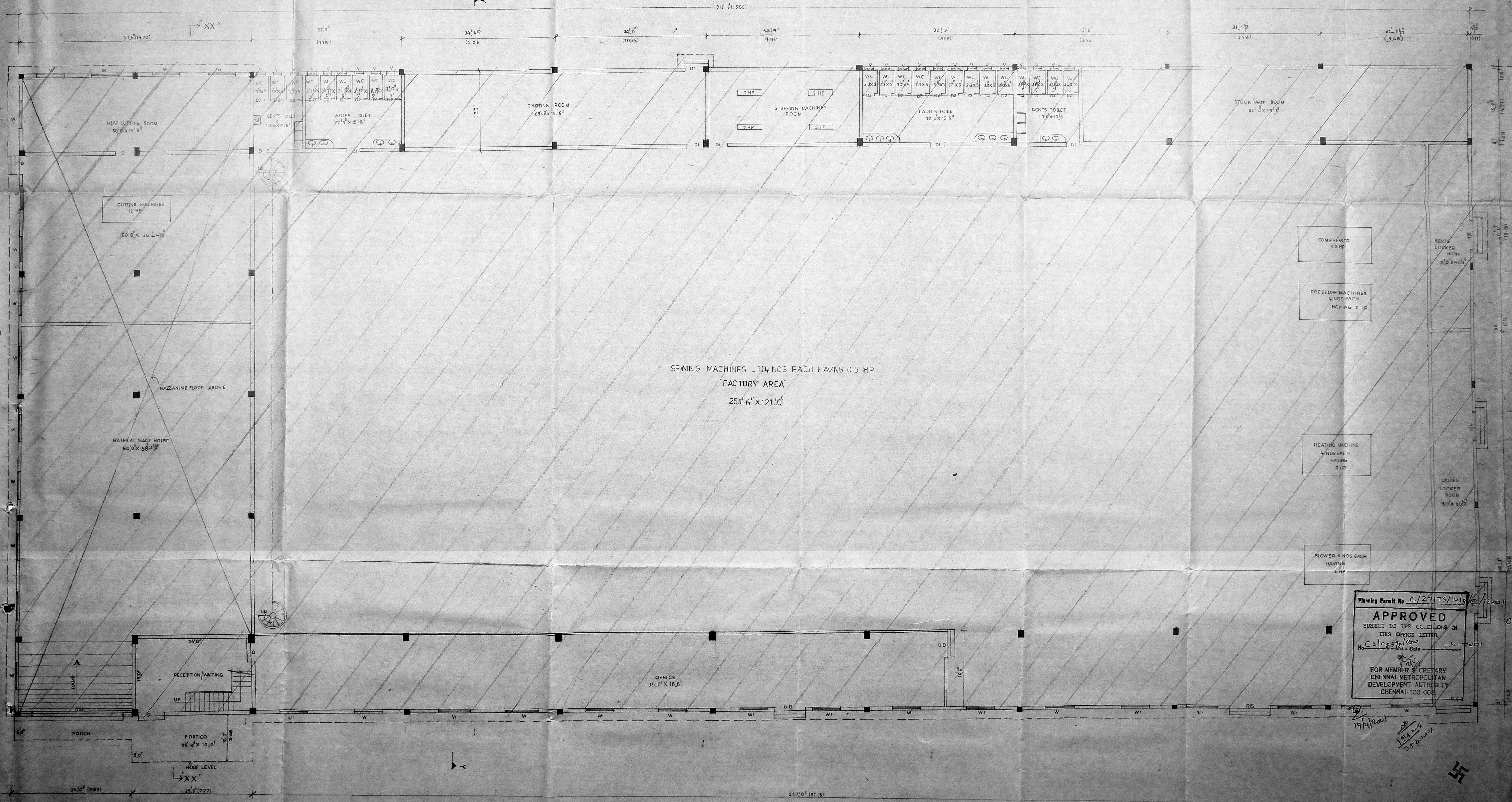
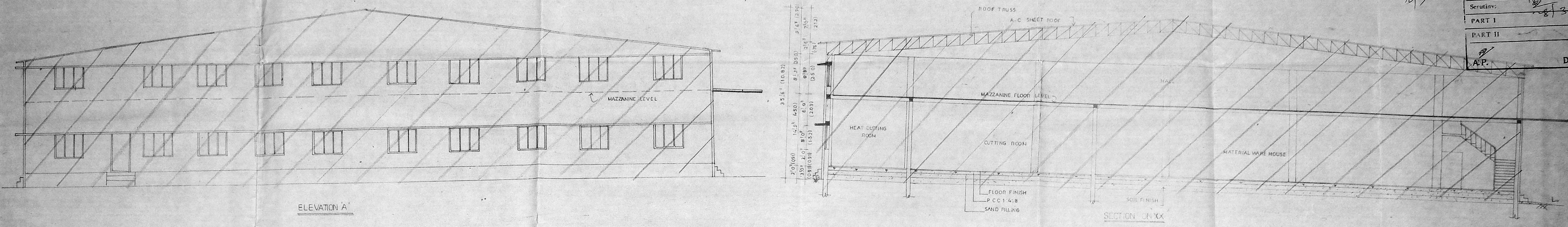

Planning Permit No. C/27175/14/B  
**APPROVED**  
 SUBJECT TO THE CONDITIONS IN  
 THIS OFFICE LETTER  
 No. C/2122578/2000 Date 14-2-2001  
 FOR MEMBER SECRETARY  
 CHENNAI METROPOLITAN  
 DEVELOPMENT AUTHORITY  
 CHENNAI-600 008

GROUND FLOOR PLAN

SHEET NO: 2

PLAN SHOWING THE EXISTING FACTORY BUILDING TO BE  
 REGULARISED FOR MANUFACTURE OF TOYS (LIGHT INDUSTRY  
 WITH INSTALLATION OF 150 HP) AT S NO.184 /1A OF  
 PAMMAL VILLAGE, TAMBARAM TALUK,  
 KANCHEEPURAM DISTRICT.

PAMMAL TOWN PANCHAYAT

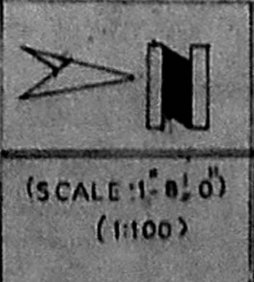

COLOUR INDEX

	PROPOSED BUILDING
	EXISTING ROAD
	SITE BOUNDARY

SCHEDULE OF JOINERY

W1 ROLLING SHUTTER	32'0" X 14'0"	W1 WINDOW	4'0" X 4'0"
W2 ROLLING SHUTTER	20'0" X 14'0"	V VENTILATOR	2'0" X 1'8"
W3 ROLLING SHUTTER	6'0" X 8'0"		
D1 DOOR	4'0" X 8'0"		
D2 DOOR	3'0" X 7'0"		
W WINDOW	6'0" X 8'0"		

OWNERS:-  
Prasanna Chand Jain  
V. Kalavathy  
Nimula  
Shankar Prasad  
S. Vinodh Kumar  
N. SURAL CHAND JAIN

LICENCED SURVEYOR:-  
**D. MOHAN, D.C.E.**  
 LICENCED SURVEYOR  
 REGD. NO. 18  
 CORPORATION OF CHENNAI  
 11 MARAP SAMAYALUR,  
 CHENNAI-600 047  
 PHONE : 248887

PLAN SHOWING THE EXISTING  
FACTORY BUILDING  
TO BE REGULARISED  
FOR MANUFACTURE OF TOYS  
(LIGHT INDUSTRY WITH INSTALLATION  
OF 150 HP) AT S.NO. 184/1A OF  
PAMMAL VILLAGE, TAMBARAM TALUK,  
KANCHEEPURAM DISTRICT  
Pamml town panchayat

Scale 1:80 (1:100)

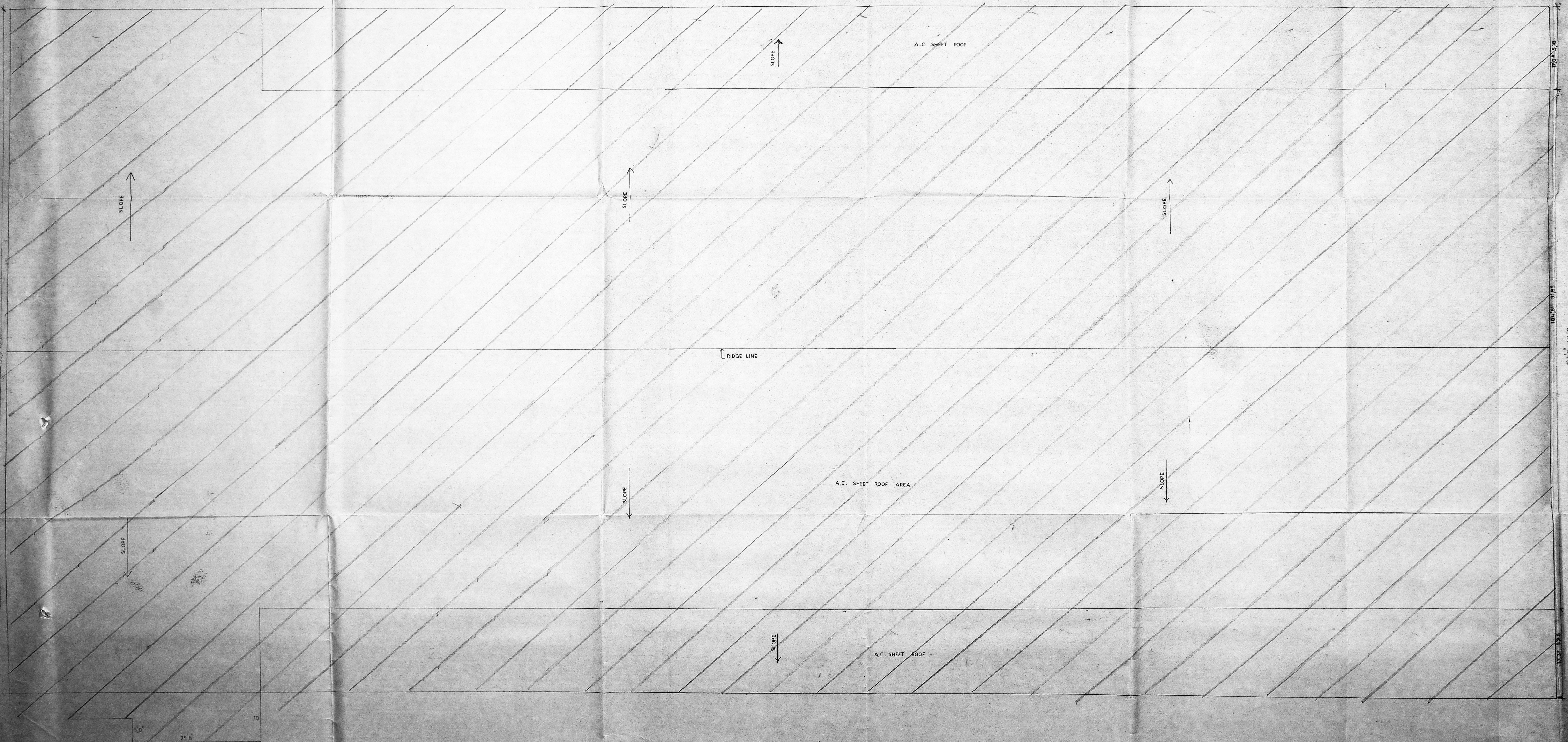
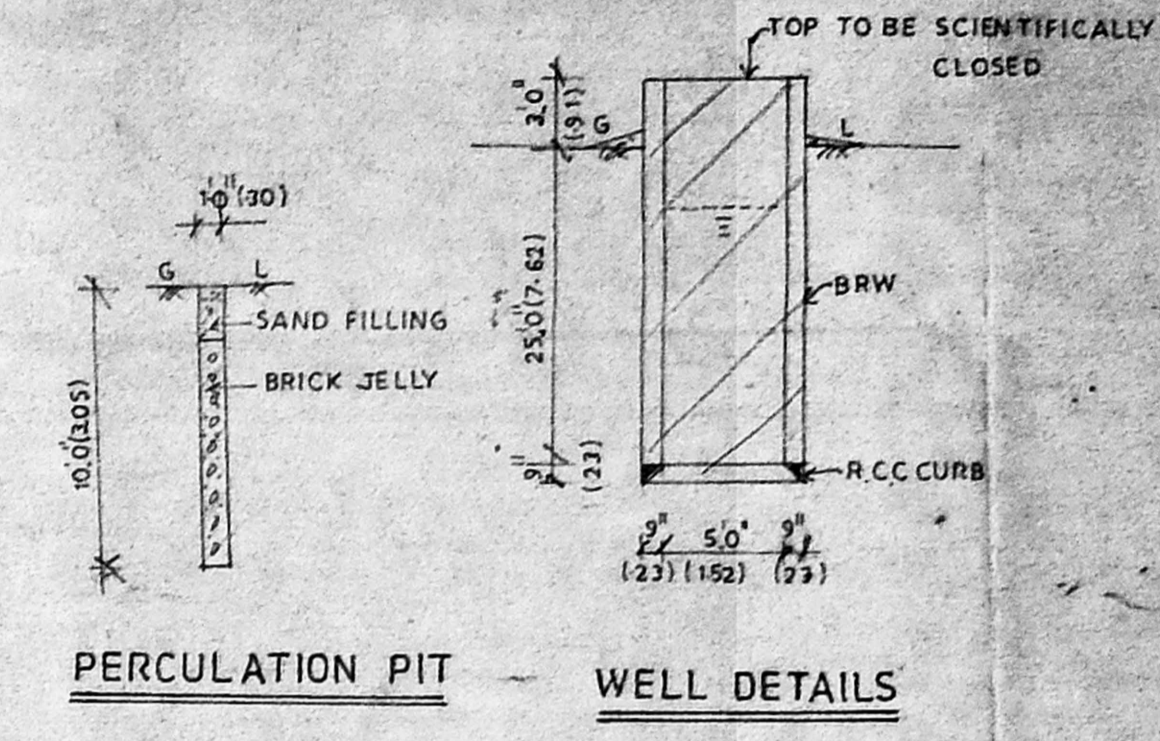
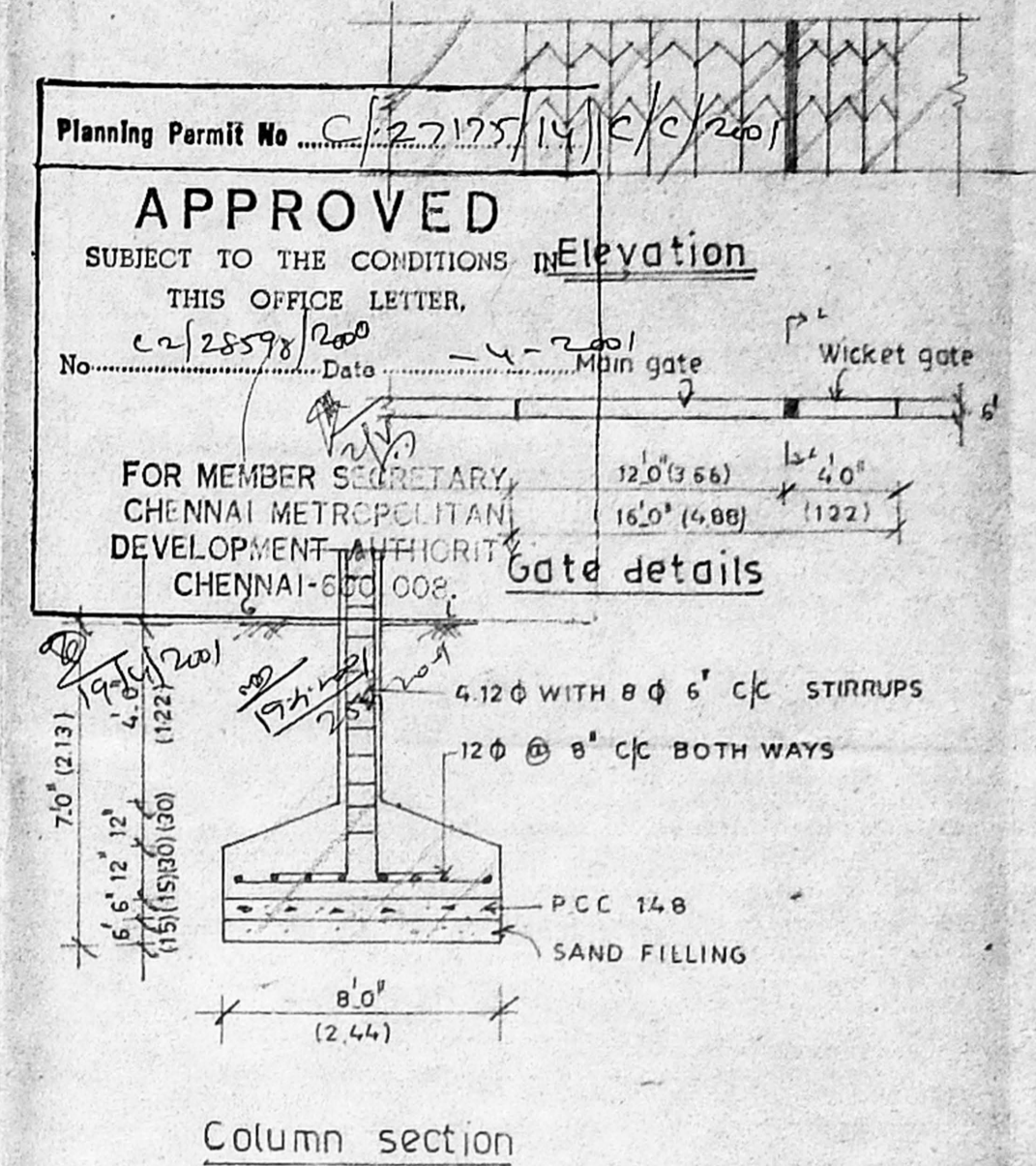
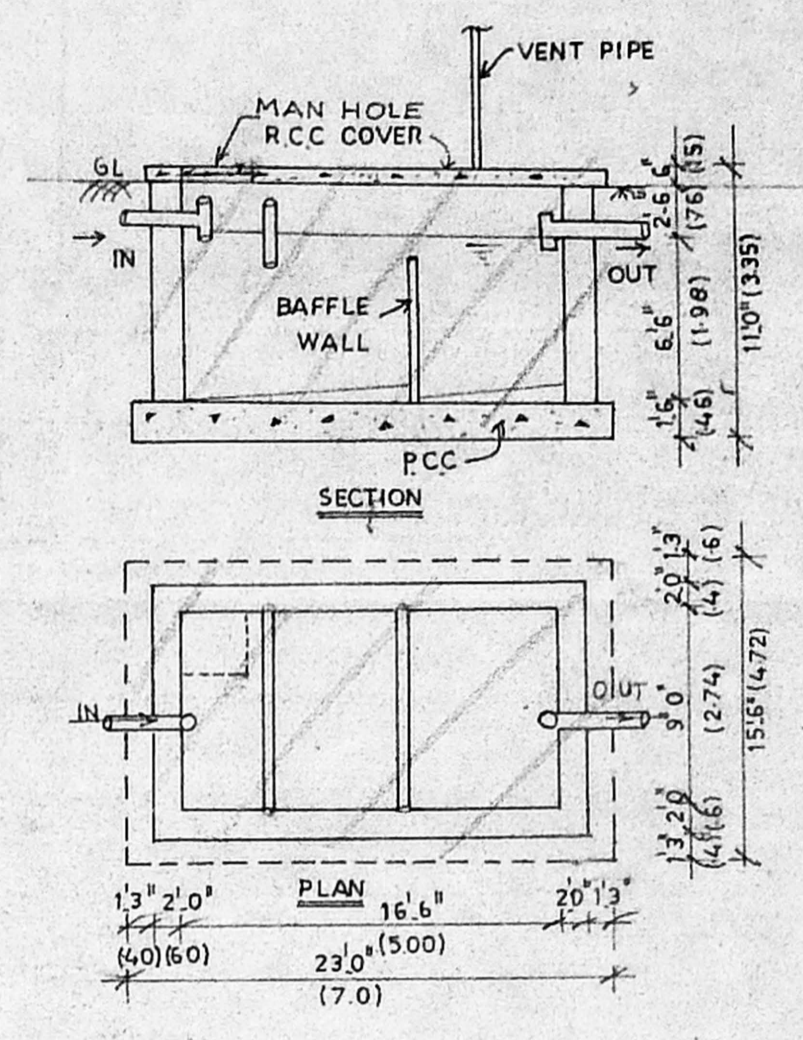
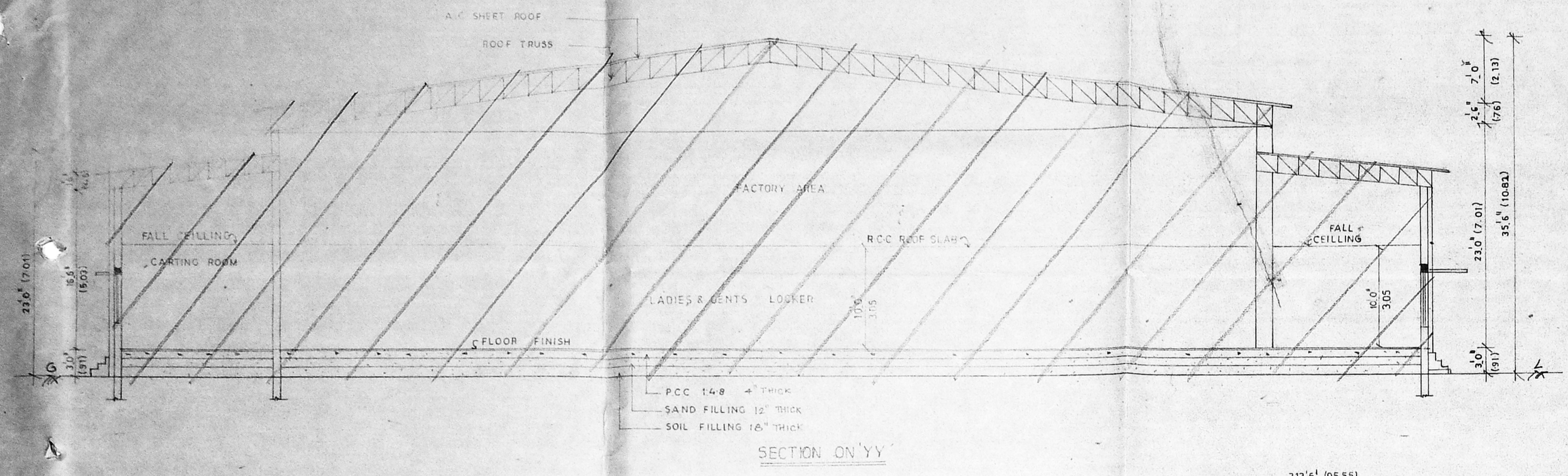

ROOF PLAN (TERRACE PLAN)

Schedule of Joineries

R/S ROLLING SHUTTER	30'0" X 8'0"
R/S ROLLING SHUTTER	24'0" X 10'0"
R/S ROLLING SHUTTER	8'0" X 8'0"
D DOOR	2'0" X 6'0"
D1 DOOR	3'0" X 7'0"
D2 DOOR	2'6" X 7'0"
W WINDOW	6'0" X 6'0"
W WINDOW	8'0" X 6'0"
V VENTILATOR	2'0" X 1'6"

Colour index

- PRO CONSTRUCTION
- EXISTING ROAD
- SITE BOUNDARY

OWNERS

- S. PRASANCHAND JAIN
- P. NIRMALA
- S. VINODH KUMAR
- V. KALAVATHY
- N. SUGAL CHAND JAIN

CMDA 'C' / PP No. 1  
 C. No. C/22578/2008  
 Asst. *[Signature]*  
 Serutiny:  
 PART I  
 PART II  
 D.P.

D. MOHAN, DCE  
 LICENSED SURVEYOR  
 REGD. NO. 88  
 CORPORATION OF CHENNAI  
 TAMBARAM CANTONMENT,  
 CHENNAI-600 047  
 PHONE: 244667  
 LICENSED SURVEYOR